

| MODEL | STANDARD MAX. VALUES | |
|-------|----------------------|--------|
| | WIDTH | HEIGHT |
| 452 | 22' 2" | 14' 1" |

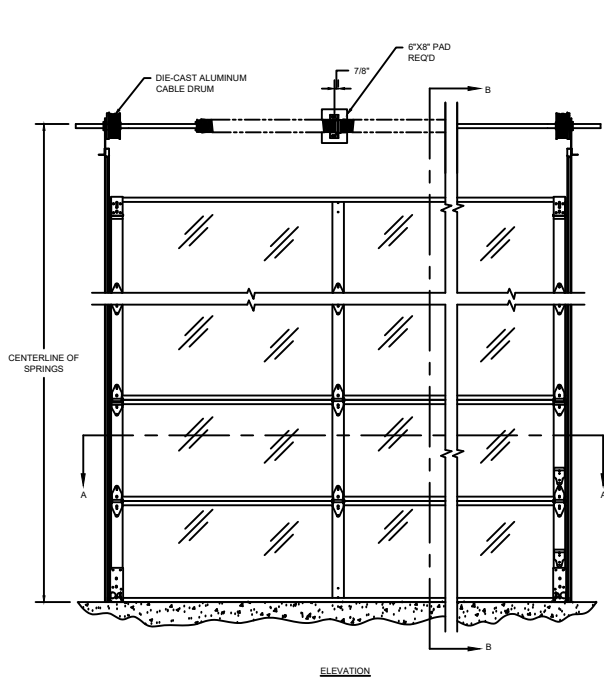

ELEVATION

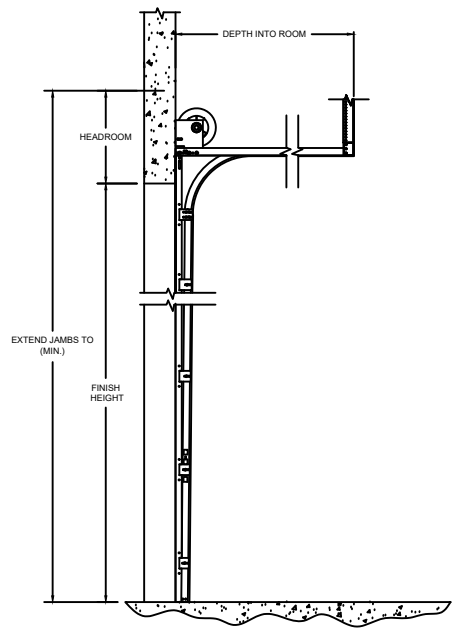

SIDE ELEVATION
STANDARD LIFT

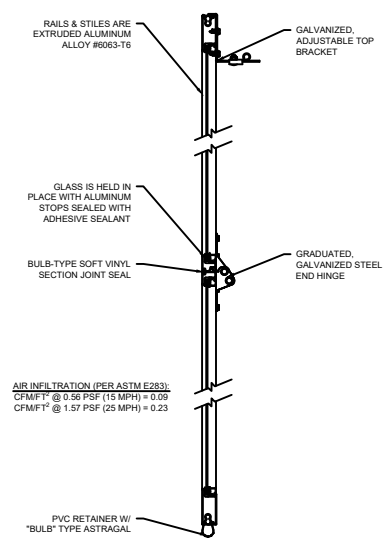

SECTION B-B

| OPTIONS | |
|-----------------|--|
| OPENING WIDTH | |
| OPENING HEIGHT | |
| DOOR TRACK SIZE | <input type="checkbox"/> 2" <input type="checkbox"/> 3" |
| GLAZING OPTIONS | <input type="checkbox"/> DSB GLASS <input type="checkbox"/> ACRYLIC <input type="checkbox"/> TEMPERED GLASS <input type="checkbox"/> CLEAR POLYCARBONATE <input type="checkbox"/> MULTI-WALL POLYCARBONATE <input type="checkbox"/> WIRE GLASS <input type="checkbox"/> LOW E <input type="checkbox"/> POLYCARBONATE <input type="checkbox"/> LAMINATE |

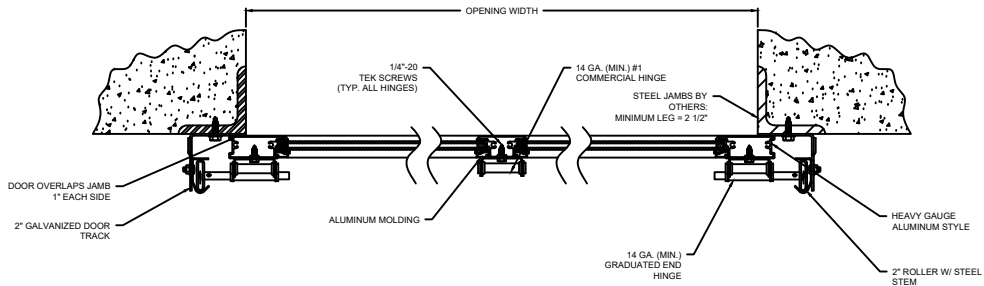

SECTION A-A

| COMPONENT | MATERIAL | OPERATION | NOTES: |
|-----------------|------------------------------|------------------|----------------------------|
| MATERIAL | ALUMINUM ALLOY 6063-T6 | MANUAL PULL ROPE | - WARRANTY: 1-YEAR LIMITED |
| HINGES/FIXTURES | GALVANIZED STEEL | | |
| LOCK | GALVANIZED, INTERIOR-MOUNTED | | |
| WEATHERSTRIP | FLEXIBLE PVC | | |

ALUMINUM SECTIONAL

452 ALUMINUM FULL-VIEW DOORS

| | | |
|----------|-------|--|
| DWG. NO. | DATE: | |
| SHEET | BY: | |